

Patient report

Bio-Rad DATE: 10/01/2019
D-10 TIME: 11:55 PM
S/N: #DJ4I016123 Software version: 4.30-2
Sample ID: 10568153
Injection date 10/01/2019 11:55 PM
Injection #: 64 Method: HbA1c
Rack #: --- Rack position: 1

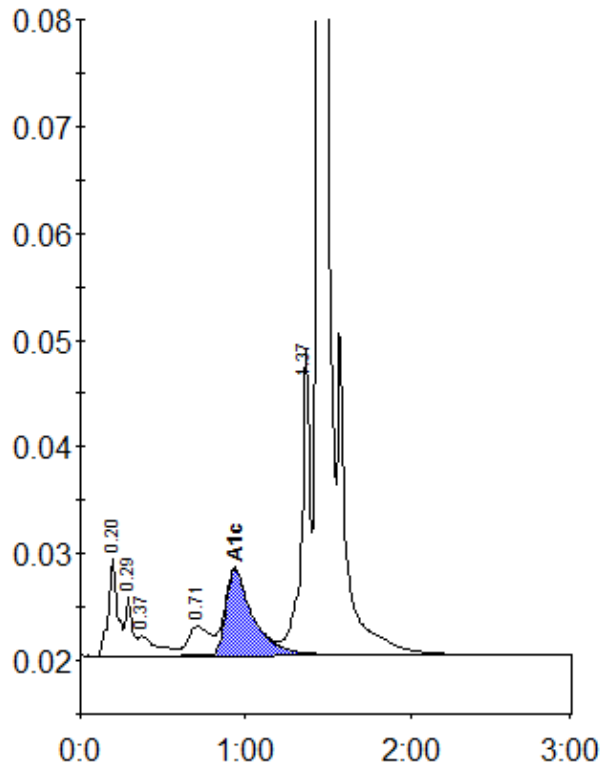

Peak table - ID: 10568153

Peak	R.time	Height	Area	Area %
A1a	0.20	9186	35763	2.1
A1b	0.29	5690	16186	0.9
Unknown	0.37	1831	15060	0.9
LA1c/CHb-1	0.71	2723	25818	1.5
A1c	0.93	8068	91600	7.7
P3	1.37	28582	103468	6.0
A0	1.44	450275	1426285	83.2
Total Area:		1714180		

Concentration:	%
A1c	7.7